



CITY OF NAPOLEON

Building & Zoning Division

255 W. Riverview Avenue, PO Box 151, Napoleon, OH 43545

Phone: 419-592-4010 - Fax: 419-599-8393

BUILDING & ZONING DIVISION

Tom Zimmerman
Zoning Administrator
Building Commissioner

August 6, 2015

This is to advise that a new address has been created in the City of Napoleon. Dental Excellence's new building will have an address of 875 Westmoreland Ave.

See attached map for clarification.

Any questions please feel free to give my office a call.

Thank you,

Tom Zimmerman
Building & Zoning Inspector

cc:
Utilities
Napoleon Police Department
Henry County Sheriff Department
Henry County Auditor
Henry County Engineer
Napoleon Post Office

SCANNED

STATE OF OHIO
PRELIMINARY CONSTRUCTION
 NOT FOR CONSTRUCTION
 EXPIRES 12/31/2017

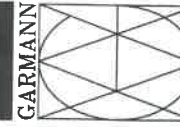
GARMANN

MILLER ARCHITECTS ENGINEERS
 418 South Union Drive
 Columbus, Ohio 43260
 P: 614.221.2200
 W: www.garmannmiller.com

DENTAL EXCELLENCE OF NAPOLEON
 100 KILBURN RD
 WEST FRENCH CREEK, OHIO

PROJECT NUMBER: 15007
 SHEET TITLE: SITE LAYOUT AND MATERIALS PLAN

DATE: 08/14/17
 CHECKED BY: [Signature]
 DRAWN BY: [Signature]

SHEET NUMBER: L1.1

SITE NOTES
 1. ALL UTILITIES SHOWN ARE BASED ON RECORD DRAWINGS AND FIELD SURVEY. VERIFY ALL UTILITIES PRIOR TO CONSTRUCTION.
 2. ALL DIMENSIONS ARE TO FACE UNLESS OTHERWISE NOTED.
 3. ALL DISTANCES ARE TO CENTERLINE UNLESS OTHERWISE NOTED.
 4. ALL DISTANCES ARE TO FACE UNLESS OTHERWISE NOTED.

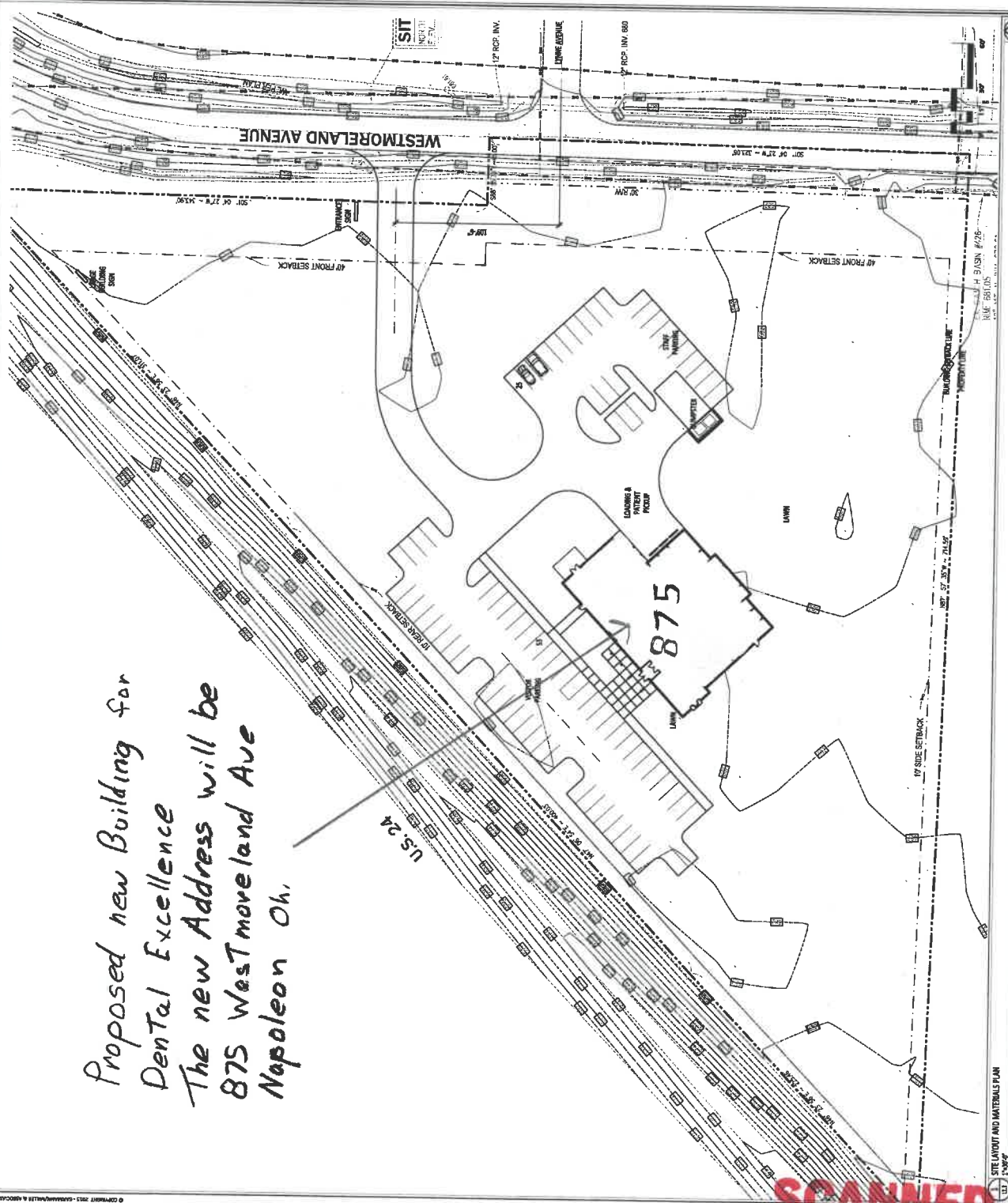

*Proposed new Building for
 Dental Excellence
 The new Address will be
 875 Westmoreland Ave
 Napoleon Oh.*

SCANNED